

PLAN. SHOWING THE PROPOSED SUB-DIVISION.
 IN S.NO 5/2. AS. 5/2a, 5/2b, 5/2c. OF ESA.
 PALLAVARAM, PALLAVARAM MUNICIPALITY,
 SAIDAPET TALUK, CHINGLEPUT. DISTRICT.
 SCALE: 0.1" = 16.0"

TOPO PLAN. SHOWING THE
 SURROUNDING DETAILS. IN. D/Layout/PP No
 S.NO. 5/2. OF ESA. PALLAVARAM,
 PALLAVARAM MUNICIPALITY.

APPROVED
 VIDE Lr. No. D2(L)/17689/89
 Dtd. 1-90

P.P.D No 2/90
 L.O

FOR MEMBER SECRETARY
 MADRAS METROPOLITAN
 DEVELOPMENT AUTHORITY

31/90 24. d still

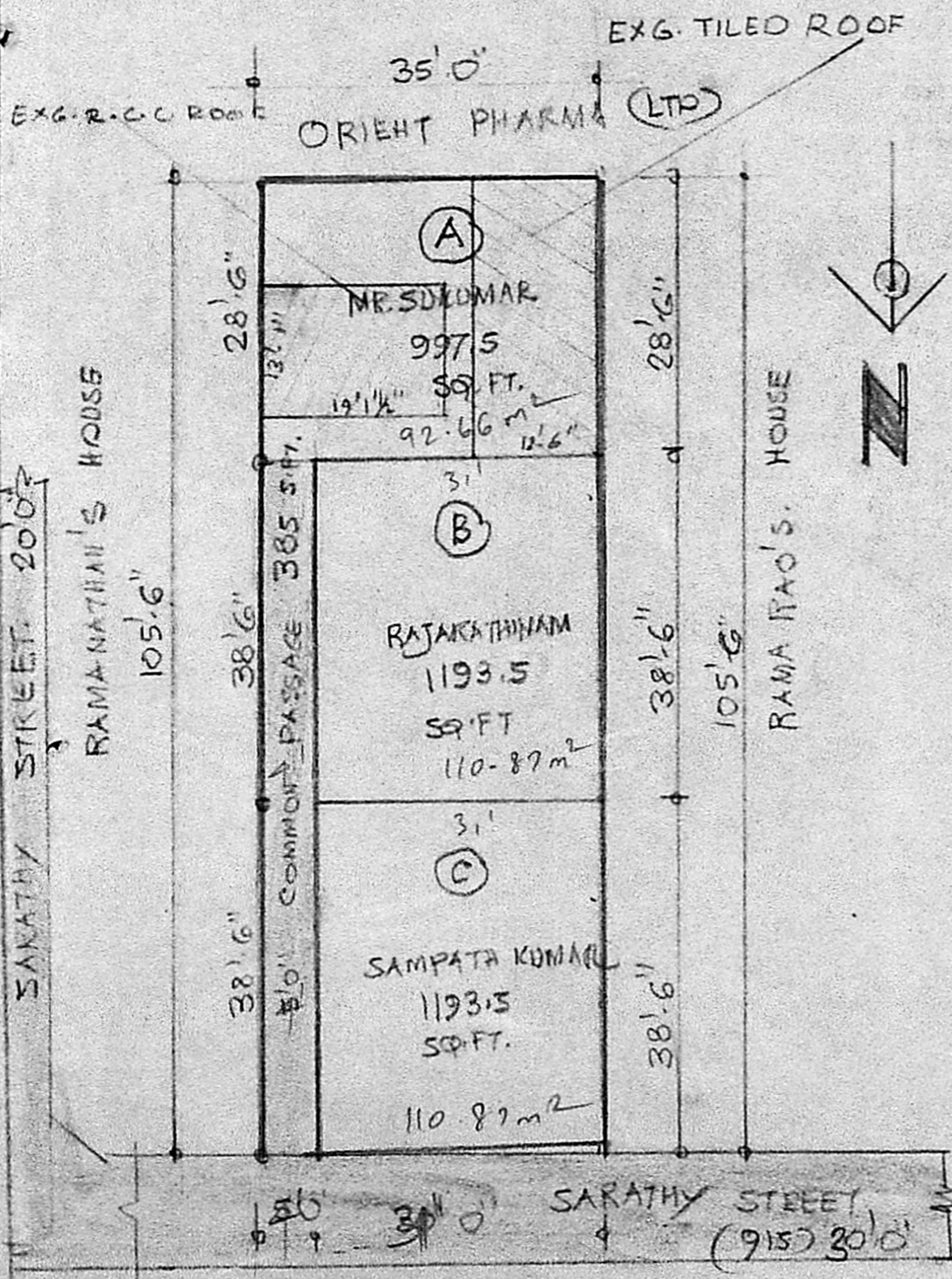

STATEMENT OF AREAS -

	SQ. FT.	SQ. M.
1. SUKUMAR	997.5	92.66
2. RAJARATHINAM	1193.5	110.87
3. SAMPATH KUMAR	1193.5	110.87
4. COMMON PASSAGE	385.0	35.76
TOTAL	3769.5	350.16

SIGNATURES:
 1. MR. SUKUMAR. R. Suleman.
 2. RAJARATHINAM. R. Rajarathnam.
 3. SAMPATH KUMAR. R. Subramaniam

SUB-DIVISION PLAN:
 SCALE: 0.1" = 16.0"

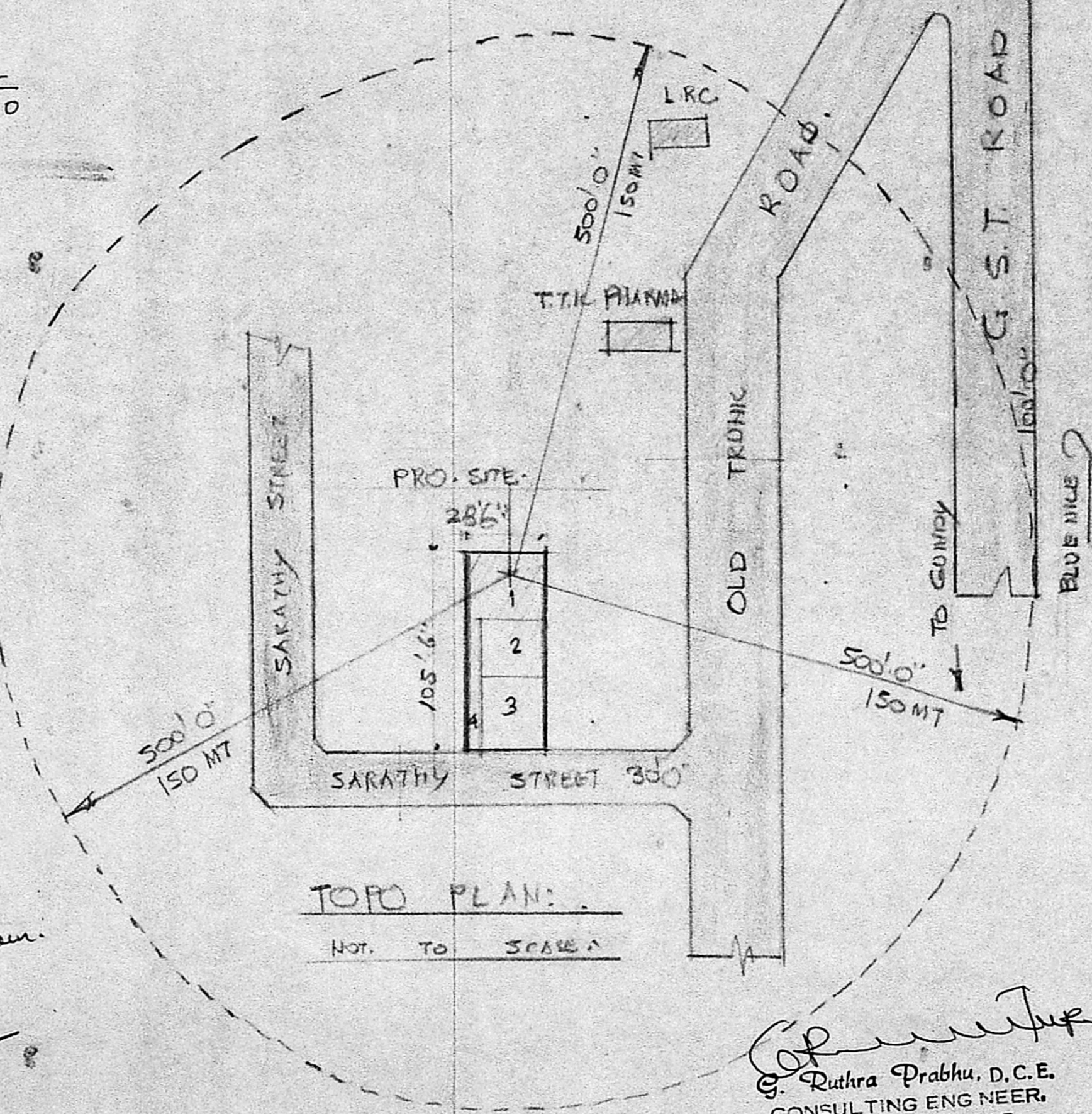

TOPO PLAN:
 NOT TO SCALE

G. Ruthra Prabhu, D.C.E.
 CONSULTING ENGINEER,
 LICENSED SURVEYOR,
 Pammal & Nandivaram
 Guduvancheri Town Panchayat,
 47, KANNAGI ST, SIVASANKAR NAGAR
 NAG-LKEn. MADRAS-600044.

ENGINEER.

2.6.89.